

SCA Campus Entrances

The Four Entrances

1. From 92 by the main gate
2. From 92 into the circle lot
3. From 92 behind the gym portables
4. From 579 onto Glory Ln

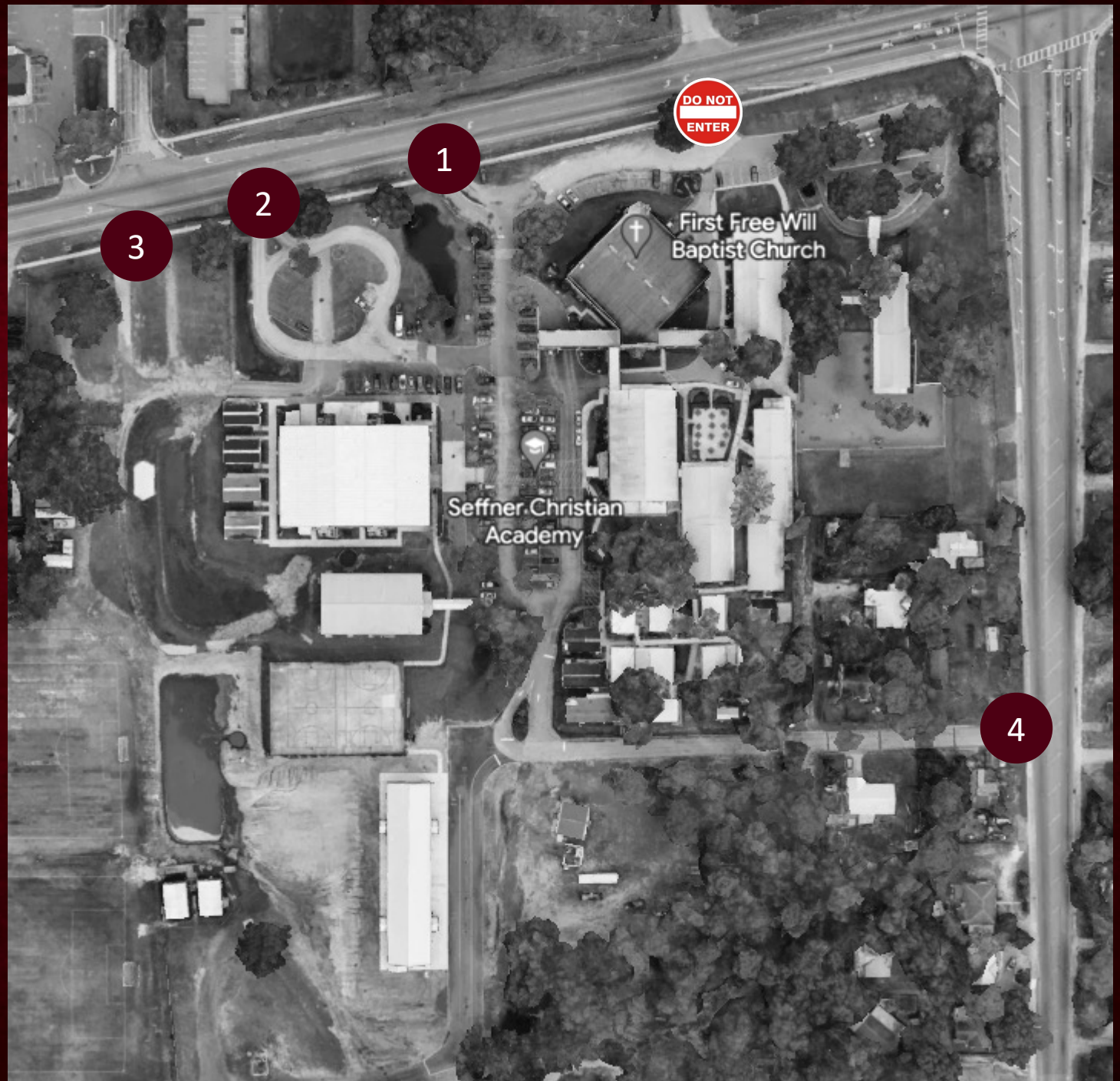

SCA Campus Entrance

K2-K5 Carline

Use **Entrance #1** to enter and exit

K2-K5 students, plus older siblings, may use this drop-off point.

Exit is right turn only



1st – 8th Grade Carline Morning Drop Off

Morning Drop Off

Use **Gate #2** to exit

Exit is right turn only

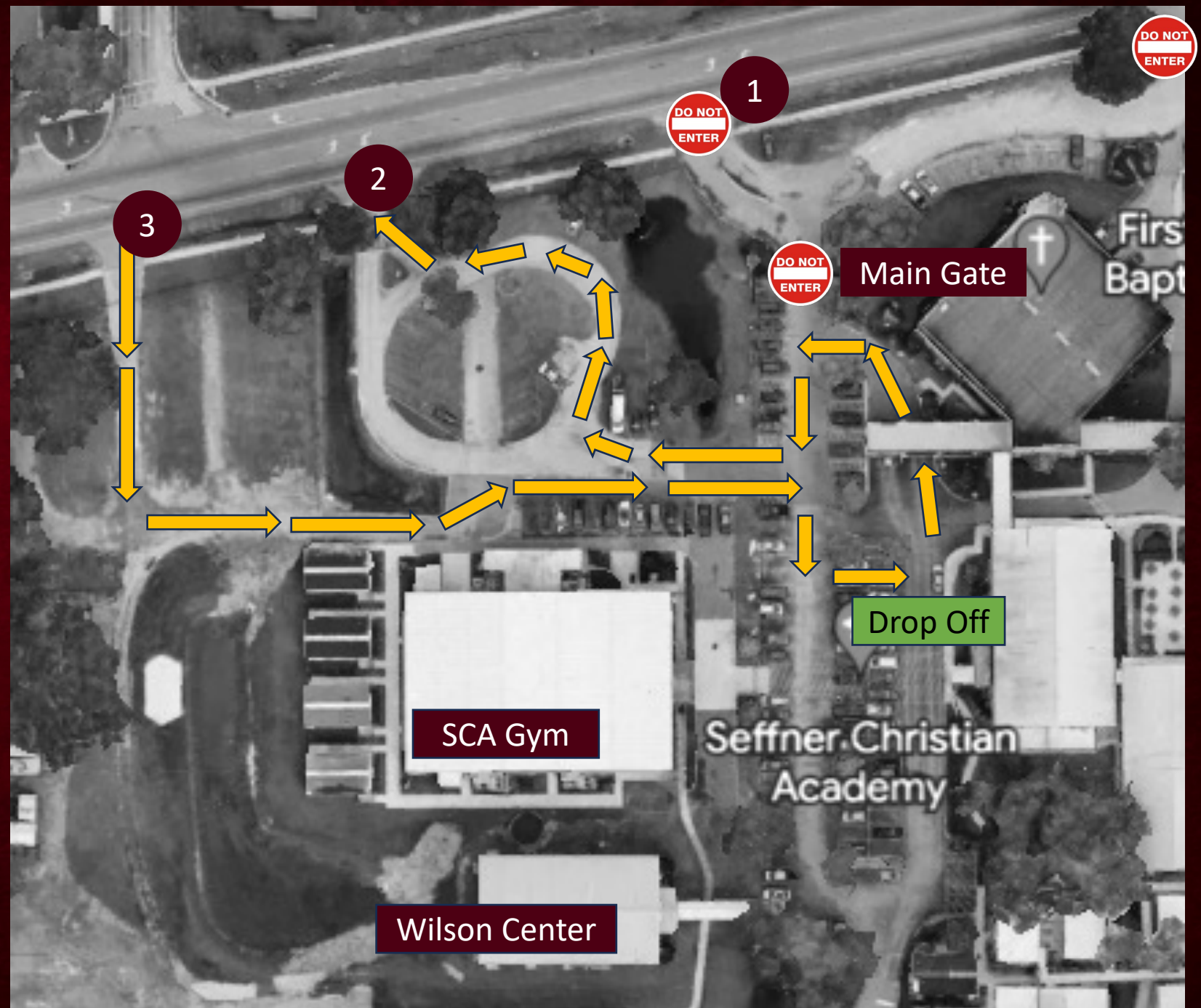

SCA Campus Gates

1st – 6th Grade Carline Afternoon Pickup

Use **Gate #3** to enter

Gate Opens:

Normal Release: 2:10 pm

Early Release: 1:10 pm

Carline Begins

JH Holding: 2:10 pm - 2:59 pm

Normal Release: 2:40 pm

Early Release: 1:40 pm

Use **Gate #2** to exit

Exit is right turn only

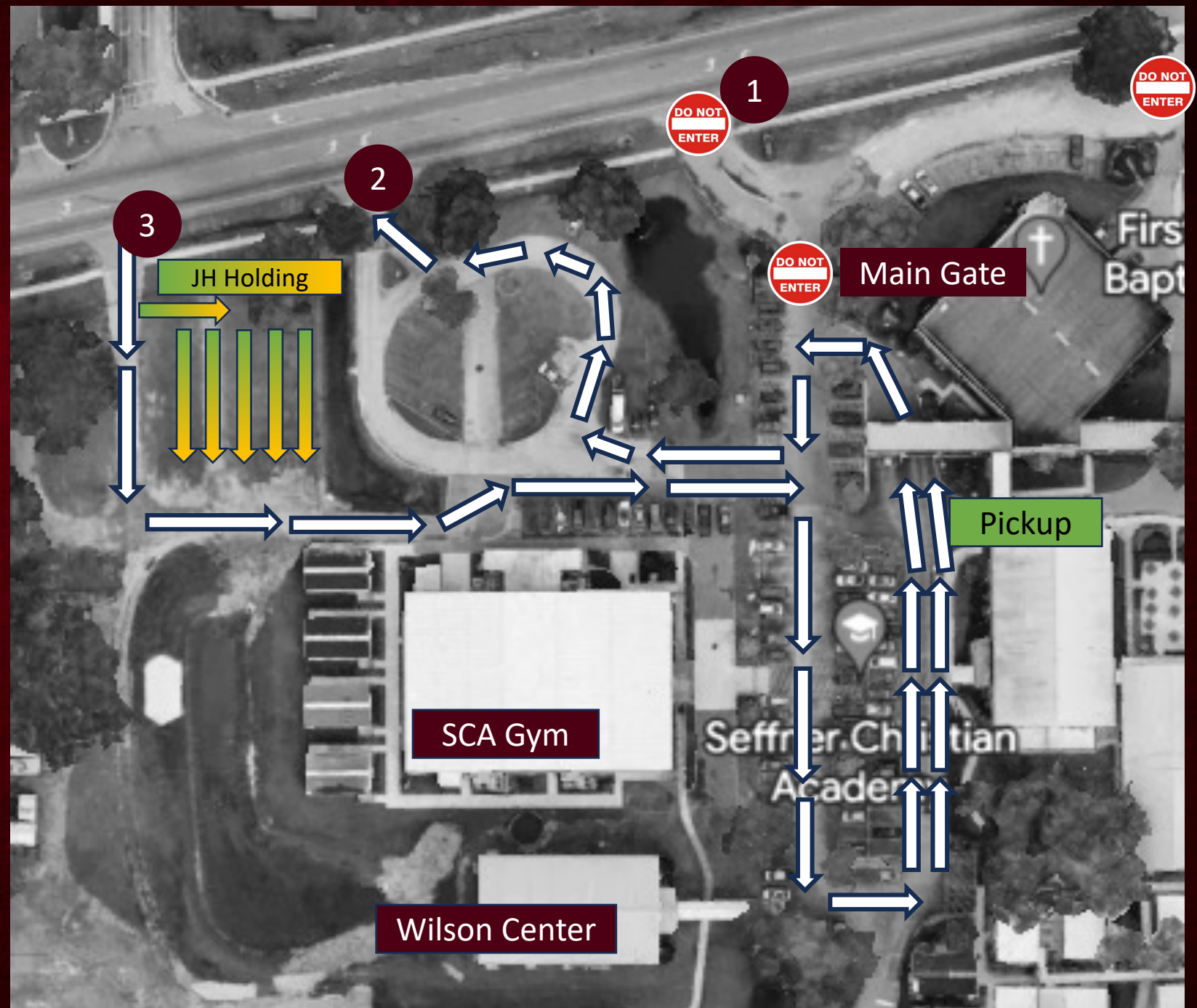

SCA Campus Gates

7th – 8th Grade Carline Afternoon Pickup

Use **Gate #3** to enter

Gate Opens:
Normal Release: 2:10 pm
Early Release: 1:10 pm

Carline Begins
JH Holding: 2:10 pm - 2:59 pm
Normal Release: 3:00 pm
Early Release: 1:50 pm

Use **Gate #2** to exit

Exit is right turn only

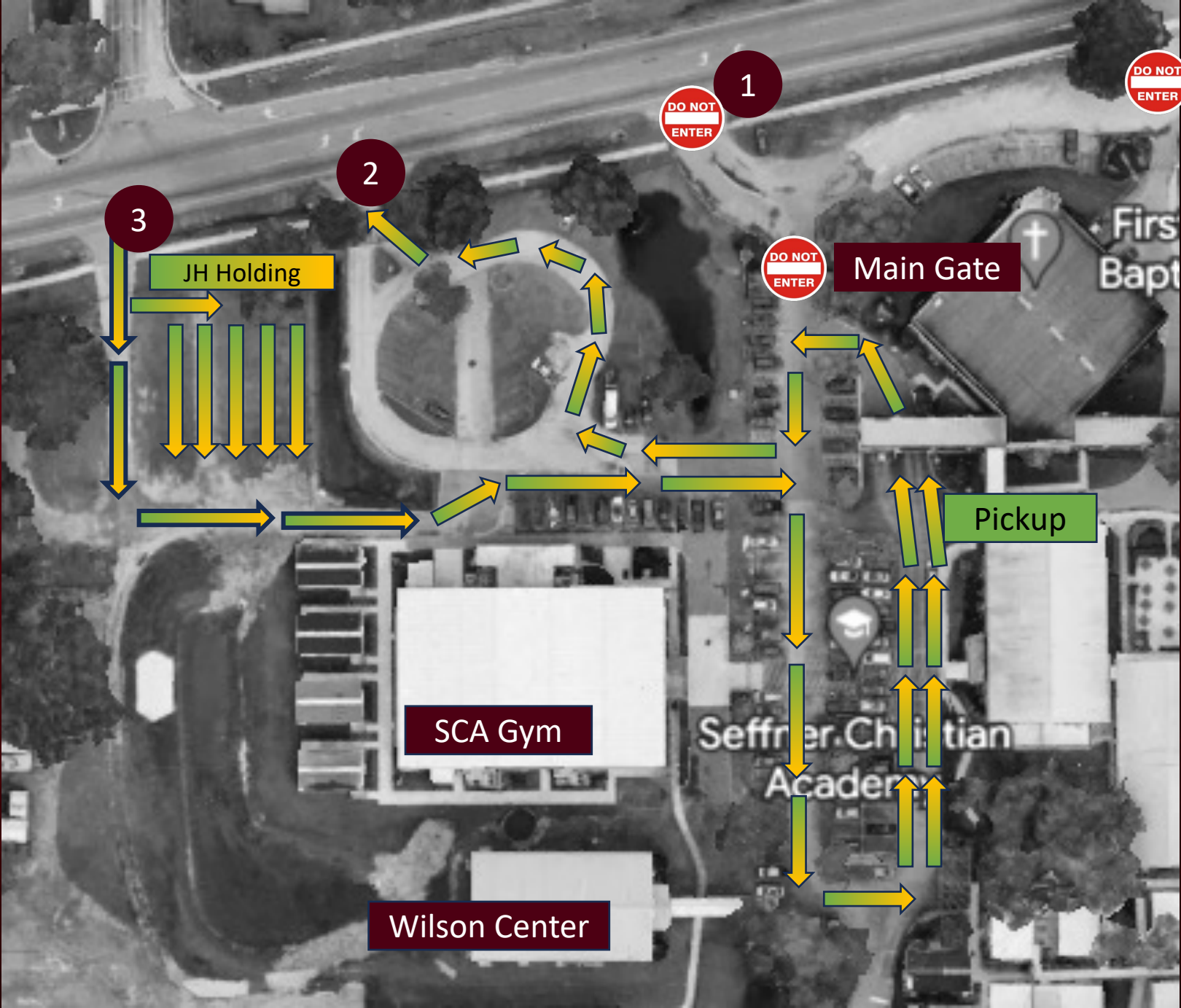

SCA Campus Gates

High School Carline

Use **Gate #4** to enter.

- Morning drop-off at Field House
- Afternoon pick-up in Lot F (park and wait)

Use **Gate #4** to exit.

- Exiting between 3:05-3:20 is right turn only.

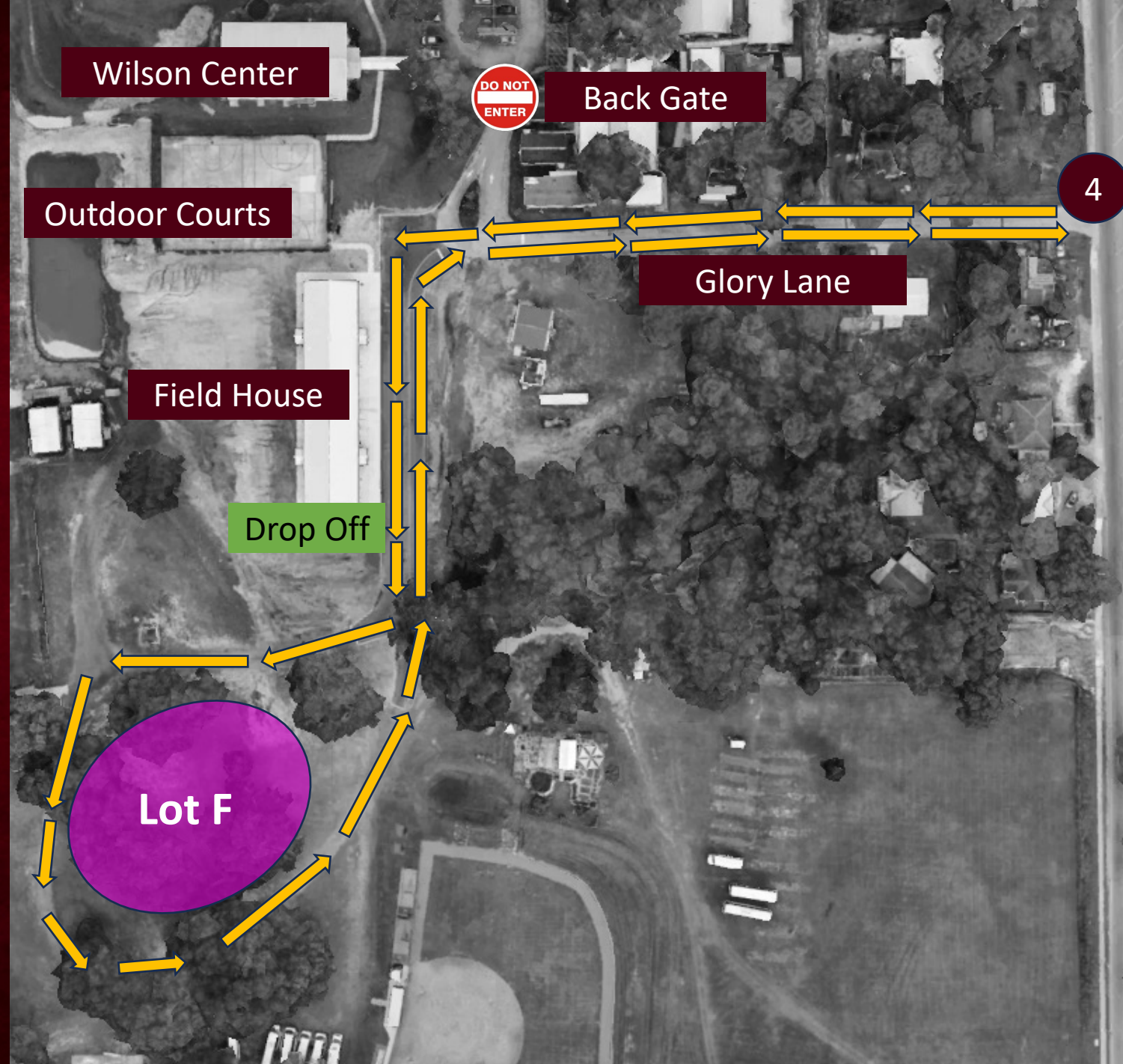

SCA Parking Lots

Lot A 

Lot B 

Lot C 

Lot D 

Lot E 

Lot F 

